

Patient report

Bio-Rad DATE: 03/08/2019
D-10 TIME: 11:19 AM
S/N: #DJ4I016123 Software version: 4.20-2
Sample ID: 10355150
Injection date 03/08/2019 11:16 AM
Injection #: 43 Method: HbA1c
Rack #: --- Rack position: 1

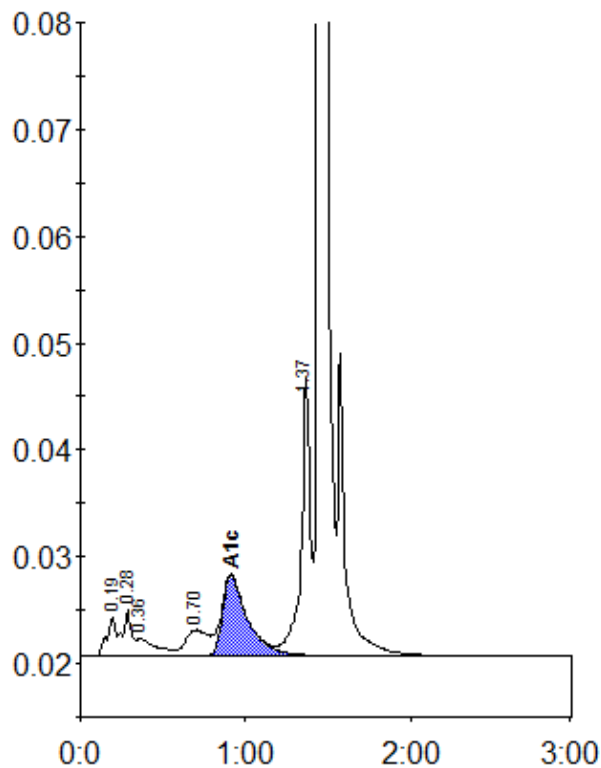

Peak table - ID: 10355150

Peak	R.time	Height	Area	Area %
A1a	0.19	3722	14406	1.1
A1b	0.28	4370	15947	1.2
Unknown	0.36	1727	14101	1.0
LA1c/CHb-1	0.70	2453	23804	1.8
A1c	0.91	7594	79823	8.0
P3	1.37	26044	99455	7.3
A0	1.45	375125	1109204	81.8
Total Area:		1356740		

Concentration:	%
A1c	8.0